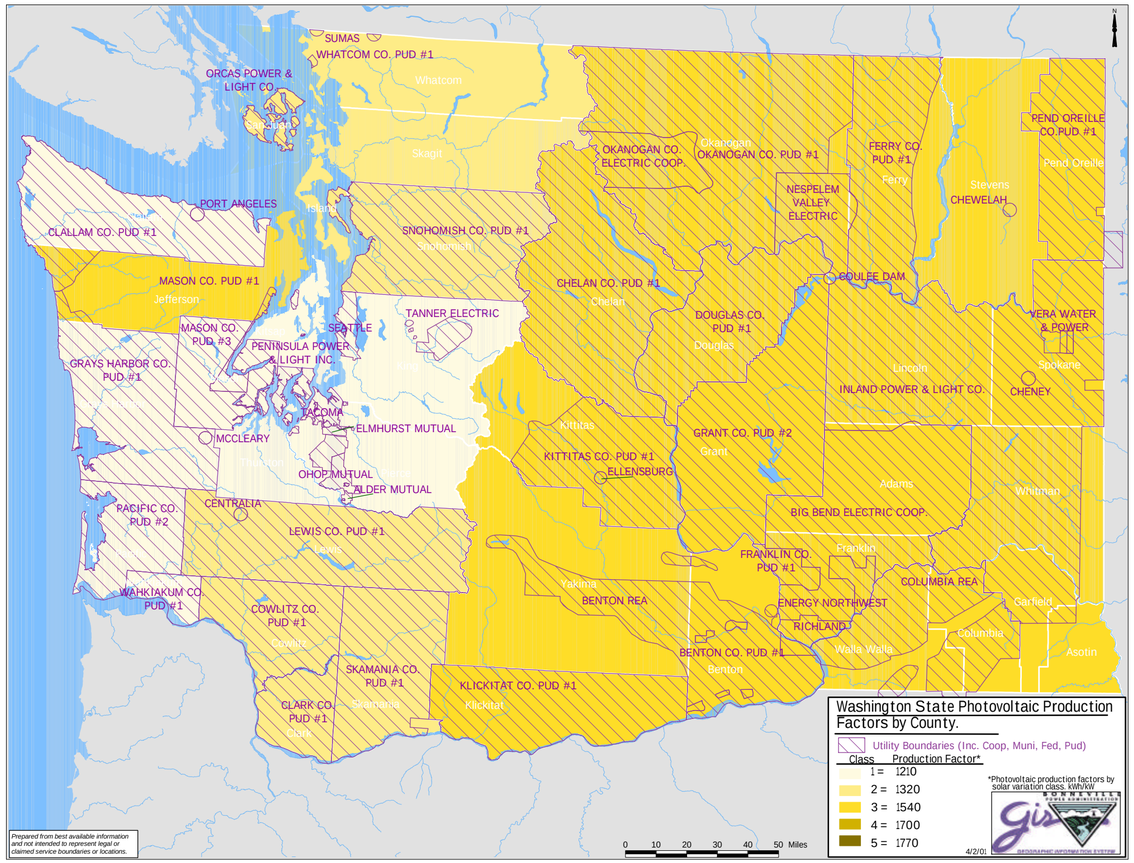
N
SUMAS
WHATCOM CO. PUD #1
Whatcom
ORCAS POWER & LIGHT CO.
San Juan
Skagit
OKANOGAN CO. ELECTRIC COOP.
Okanogan
OKANOGAN CO. PUD #1
FERRY CO. PUD #1
Ferry
PEND OREILLE CO.PUD #1
Pend Oreille
Stevens
CHEWELAH
NESPELEM VALLEY ELECTRIC
PORT ANGELES
Island
CLALLAM CO. PUD #1
SNOHOMISH CO. PUD #1
Snohomish
MASON CO. PUD #1
Jefferson
CHELAN CO. PUD #1
Chelan
COULEE DAM
TANNER ELECTRIC
King
SEATTLE
MASON CO. PUD #3
PENINSULA POWER & LIGHT INC.
DOUGLAS CO. PUD #1
Douglas
VERA WATER & POWER
Spokane
GRAYS HARBOR CO. PUD #1
Lincoln
INLAND POWER & LIGHT CO.
CHENEY
TACOMA
ELMHURST MUTUAL
MCCLEARY
Kittitas
GRANT CO. PUD #2
Grant
KITTITAS CO. PUD #1
ELLENSBURG
Thurston
OHOP MUTUAL
Pierce
ALDER MUTUAL
Adams
Whitman
PACIFIC CO. PUD #2
CENTRALIA
BIG BEND ELECTRIC COOP.
LEWIS CO. PUD #1
Lewis
Franklin
FRANKLIN CO. PUD #1
COLUMBIA REA
WAHKIAKUM CO. PUD #1
Yakima
BENTON REA
ENERGY NORTHWEST
Garfield
COWLITZ CO. PUD #1
Cowlitz
RICHLAND
Columbia
Walla Walla
Asotin
BENTON CO. PUD #1
Benton
SKAMANIA CO. PUD #1
Skamania
KLICKITAT CO. PUD #1
Klickitat
CLARK CO. PUD #1
Clark
0 10 20 30 40 50 Miles
Washington State Photovoltaic Production Factors by County.
Utility Boundaries (Inc. Coop, Muni, Fed, Pud)
Class Production Factor*
1 = 1210
2 = 1320
3 = 1540
4 = 1700
5 = 1770
*Photovoltaic production factors by solar variation class. kWh/kW
4/2/01
Prepared from best available information and not intended to represent legal or claimed service boundaries or locations.