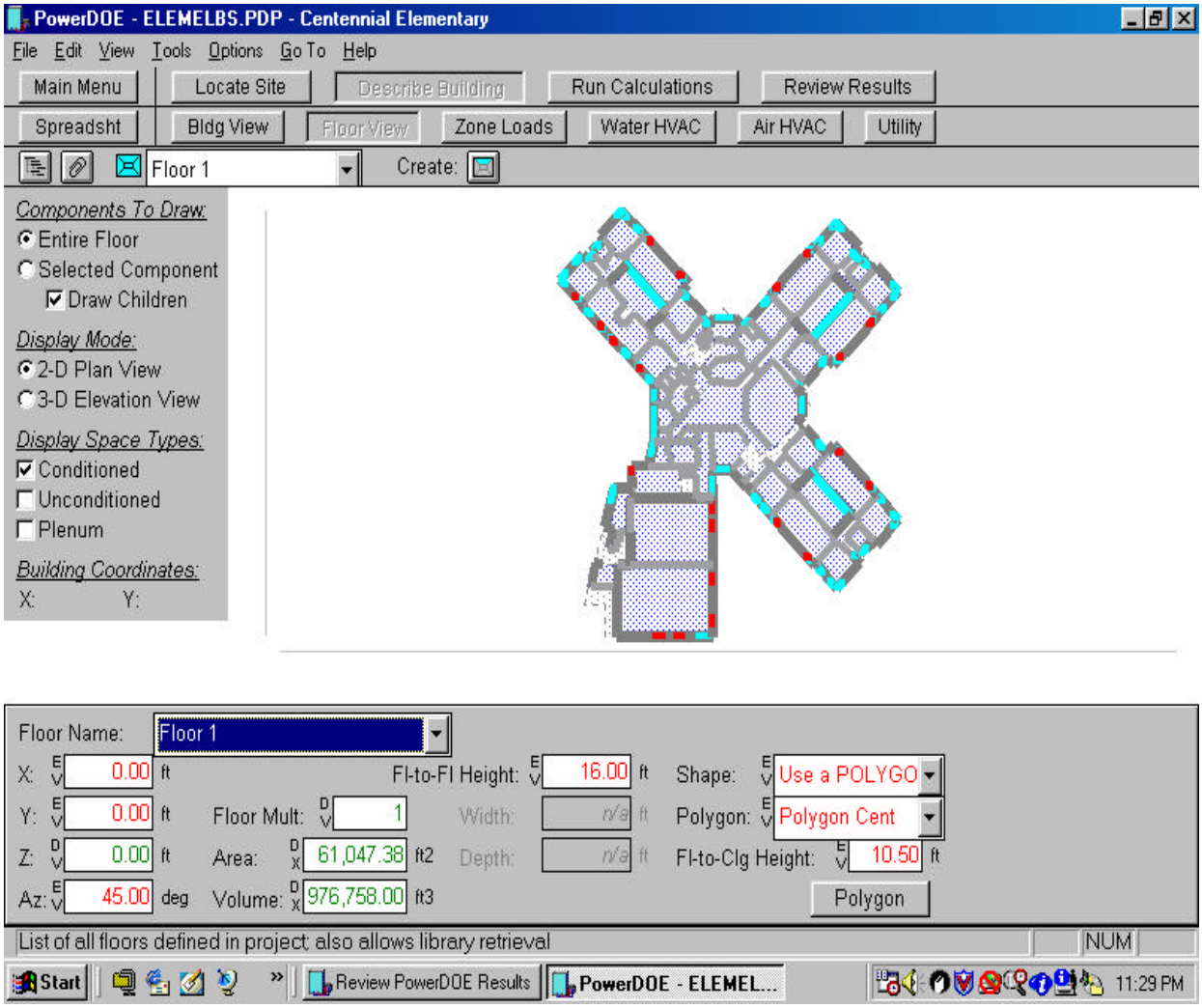
PowerDOE - ELEMELBS.PDP - Centennial Elementary
File Edit View Tools Options Go To Help
Main Menu
Locate Site
Describe Building
Run Calculations
Review Results
Spreadsht
Bldg View
Floor View
Zone Loads
Water HVAC
Air HVAC
Utility
Floor 1
Create:
Components To Draw:
Entire Floor
Selected Component
Draw Children
Display Mode:
2-D Plan View
3-D Elevation View
Display Space Types:
Conditioned
Unconditioned
Plenum
Building Coordinates:
X:
Y:
Floor Name:
Floor 1
X: 0.00 ft
Y: 0.00 ft
Z: 0.00 ft
Az: 45.00 deg
Floor Mult: 1
Area: 61,047.38 ft2
Volume: 976,758.00 ft3
Fl-to-Fl Height: 16.00 ft
Width: n/a ft
Depth: n/a ft
Shape: Use a POLYGO
Polygon: Polygon Cent
Fl-to-Clg Height: 10.50 ft
Polygon
List of all floors defined in project; also allows library retrieval
NUM
Start
Review PowerDOE Results
PowerDOE - ELEMEL...
11:29 PM