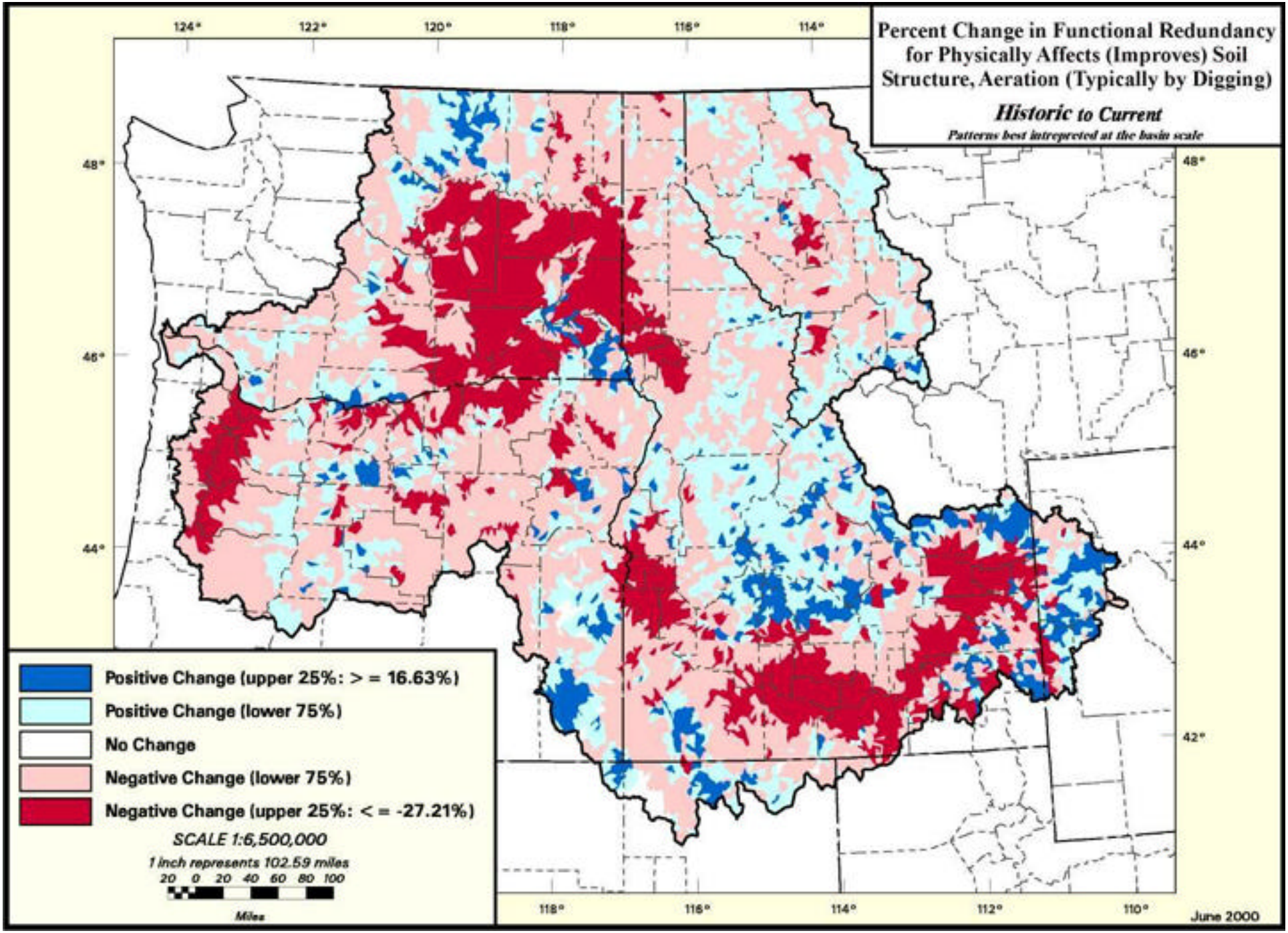
Percent Change in Functional Redundancy for Physically Affects (Improves) Soil Structure, Aeration (Typically by Digging)
Historic to Current
Patterns best intrepreted at the basin scale
124°
122°
120°
118°
116°
114°
48°
46°
44°
42°
112°
110°
Positive Change (upper 25%: > = 16.63%)
Positive Change (lower 75%)
No Change
Negative Change (lower 75%)
Negative Change (upper 25%: < = -27.21%)
SCALE 1:6,500,000
1 inch represents 102.59 miles
20 0 20 40 60 80 100
Miles
June 2000